

PLANNING PROPOSAL
FOR PROPOSED AMENDMENTS TO MUSWELLBROOK LEP 2009

PACIFIC BROOK CHRISTIAN SCHOOL

FOR

PACIFIC BROOK CHRISTIAN SCHOOL LTD

Lot 100 DP1261496, 72-74 Maitland Street, Muswellbrook NSW



Planner
DFP Planning Pty Ltd
Natasha Bartley
11 Darford Road, Thornleigh NSW 2120
P: 02 9980 6933
E: nbartley@dfplanning.com.au

Ecological Consultant
Abel Ecology
Dr Danny Wotherspoon
Unit 2, 10-11 Ferguson Road, Springwood NSW 2777
P: 02 4751 9487
E: info@abeleecology.com.au

Traffic Engineer
PTC Consultants
Kasia Balsam
Suite 502, 1 James Place, North Sydney NSW 2060
P: 02 9620 0800
E: kasia.balsam@ptcconsultants.co

Geotech Engineer
Douglas Partners
Chris Bozinovski
15 Callistemon Close, Warabrook NSW 2304
P: 02 4960 9600
E: Chris.Bozinovski@douglaspartners.com.au

Structural and Civil Engineer
Birzulis
Michael Grogan
583 Darling Street, Rozelle NSW 2039
P: 02 9555 7230
E: mgrogan@birzulisassociates.com

Services Engineers
ACOR Consultants
Warwick Meadows
Suite 2, Level 1, 33 Herbert Street, St Leonards NSW 2065
P: 02 9438 5098
E: Wmeadows@acor.com.au

ISSUE			
No.	Date	Description	Chkd
1	15.04.2020	Concept Review	NBRS
2	30.09.2020	Planning Proposal	NBRS
3	04.11.2020	Issued for SEARs	NBRS
4	10.11.2020	Planning Proposal	NBRS
5	17.11.2020	Planning Proposal	NBRS

Architect
NBRSEARCHITECTURE.

Sydney
61 2 9922 2344 nbrsarchitecture.com

Any form of replication of this drawing in full or in part without the written permission of NBRS+PARTNERS Pty Ltd constitutes an infringement of the copyright.

Nominated Architect:
Andrew Duffin NSW 5602
NBRS & Partners Pty Ltd VIC 51197 ABN 16 002 247 565 © 2019

Project
PACIFIC BROOK CHRISTIAN SCHOOL
at
Lot 100 DP1261496, 72-74 Maitland Street, Muswellbrook NSW
for
Pacific Brook Christian School Ltd

Drawing Title
Cover Sheet

PRELIMINARY

Date 17/11/2020 1:05:59 PM
Scale @ A1

Drawing Reference Revision
19055-NBRS-DR-A-PP-0000 5

03-PP Drawing List				
Drawing No.	Sheet Name	Description	Date	Rev.
PP-0000	Cover Sheet	Planning Proposal	17.11.2020	5
PP-0100	Site Analysis	Planning Proposal	17.11.2020	5
PP-0200	Ground Floor Concept Masterplan	Planning Proposal	17.11.2020	6
PP-0210	3D Perspectives	Planning Proposal	17.11.2020	5

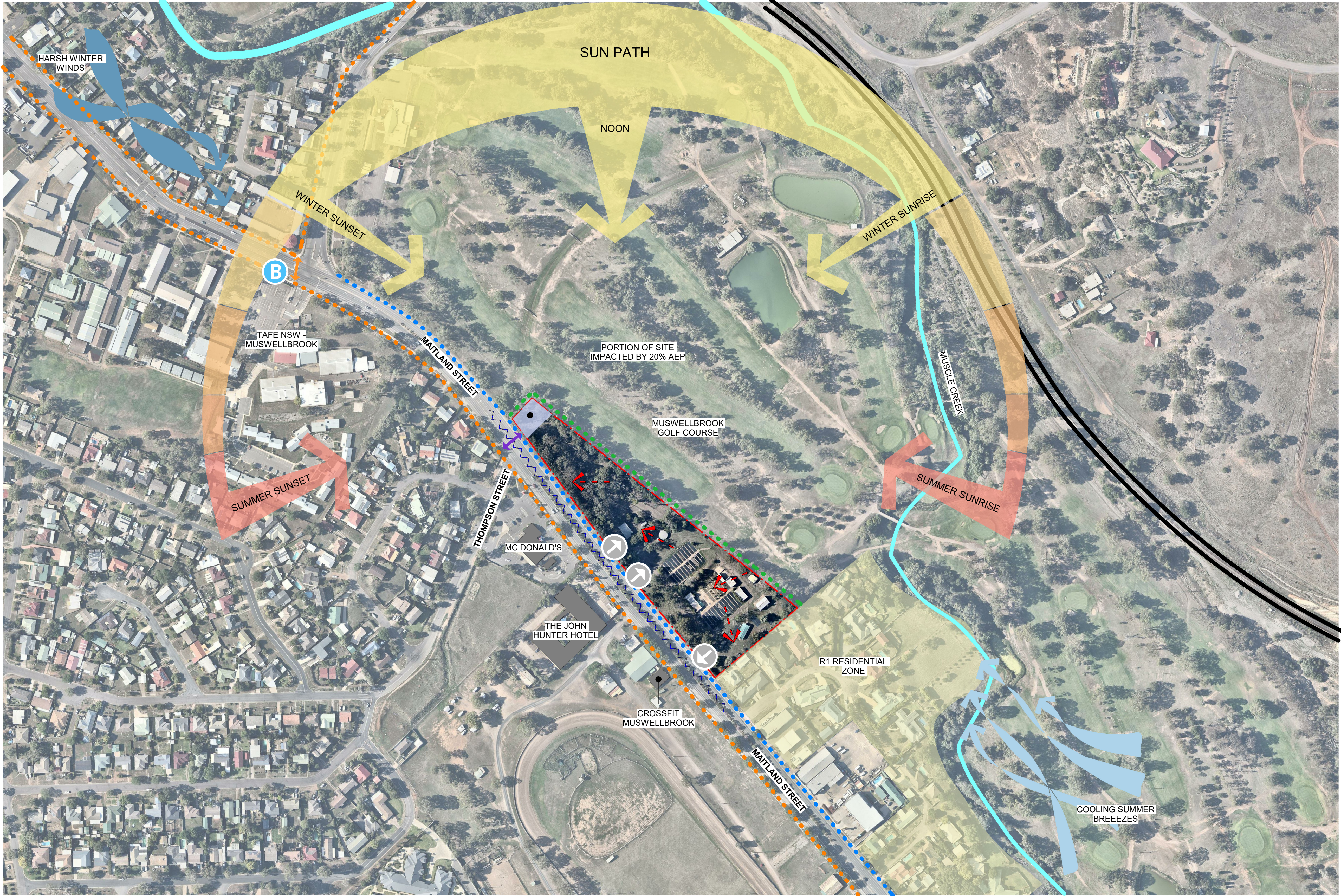

Planner
DPP Planning Pty Ltd
Natasha Bartley
11 Dartford Road, Thornleigh NSW 2120
P: 02 9980 6933
E: nbartley@dppplanning.com.au

Ecological Consultant
Abel Ecology
Dr Danny Wotherspoon
Unit 2, 10-11 Ferguson Road, Springwood NSW 2777
P: 02 4751 9487
E: info@abeleecology.com.au

Traffic Engineer
PTC Consultants
Kasia Balsam
Suite 502, 1 James Place, North Sydney NSW 2060
P: 02 9620 0800
E: kasia.balsam@ptcconsultants.co

Geotech Engineer
Douglas Partners
Chris Bozinovski
15 Callistemon Close, Warabrook NSW 2304
P: 02 4960 9600
E: Chris.Bozinovski@douglaspartners.com.au

Structural and Civil Engineer
Birzulis
Michael Grogan
583 Darling Street, Rozelle NSW 2039
P: 02 9555 7230
E: mgrogan@birzulisassociates.com

Services Engineers
ACOR Consultants
Warwick Meadows
Suite 2, Level 1, 33 Herbert Street, St Leonards NSW 2065
P: 02 9438 5098
E: Wmeadows@acor.com.au

Architect
NBRSEARCHITECTURE.

Sydney
61 2 9922 2344
nbrsarchitecture.com
Any form of replication of this drawing in full or in part without the written permission of NBRS+PARTNERS Pty Ltd constitutes an infringement of the copyright.
Nominated Architect:
Andrew Duffin NSW 5602
NBRS & Partners Pty Ltd VIC 51197
© 2019
ABN 16 002 247 565

Project
PACIFIC BROOK CHRISTIAN SCHOOL
at
Lot 100 DP1261496, 72-74 Maitland Street, Muswellbrook NSW
for
Pacific Brook Christian School Ltd

Drawing Title
Site Analysis

PRELIMINARY

Date 17/11/2020 1:06:08 PM
Scale 1 : 2000 @ A1

Drawing Reference
19055-NBRS-DR-A-PP-0100

Revision
5

0 10 20 30 40 50 60 70 80 90 100

LEGEND

- BOUNDARY
- EXISTING FENCE
- SEWER LINE
- EXISTING COUNCIL EASEMENT
- ALLOWANCE FOR STORMWATER EASEMENT
- NEW PEDESTRIAN FOOTPATH
- PROTECTIVE FENCE REQUIRED - GOLF COURSE ADJACENT TO SITE
- EXISTING VEHICLE ENTRY/EXIT
- OUTDOOR LEARNING / PLAY AREAS
- ADMIN / LIBRARY
- SENIOR SCHOOL
- MIDDLE SCHOOL ZONE
- JUNIOR SCHOOL ZONE
- NEW HOPE SCHOOL
- SPORTS ZONE
- MAINTENANCE
- LIFT
- GARDEN
- LAWN
- WC TOILET BLOCK
- ST STORE
- SW SHARED WITHDRAWAL

Planner
DPP Planning Pty Ltd
Natasha Bartley
11 Darford Road, Thornleigh NSW 2120
P: 02 9980 6933
E: nbartley@dppplanning.com.au

Ecological Consultant
Abel Ecology
Dr Danny Wollerspoon
Unit 2, 10-11 Ferguson Road, Springwood NSW 2777
P: 02 4751 9487
E: info@abeleecology.com.au

Traffic Engineer
PTC Consultants
Kasia Balsam
Suite 502, 1 James Place, North Sydney NSW 2060
P: 02 8920 0800
E: kasia.balsam@ptcconsultants.co

Geotech Engineer
Douglas Partners
Chris Bozinovski
15 Callistemon Close, Warabrook NSW 2304
P: 02 4960 9600
E: Chris.Bozinovski@douglaspartners.com.au

Structural and Civil Engineer
Birzulis
Michael Grogan
583 Darling Street, Rozelle NSW 2039
P: 02 9555 7230
E: mgrogan@birzulisassociates.com

Services Engineers
ACOR Consultants
Warwick Meadows
Suite 2, Level 1, 33 Herbert Street, St Leonards NSW 2065
P: 02 9438 5098
E: Wmeadows@acor.com.au

Issue No.	Date	Description	Chkd
1	15.04.2020	Concept Review	NBRS
2	02.09.2020	Revised Concept	NBRS
3	30.09.2020	Planning Proposal	NBRS
4	04.11.2020	Issued for SEARs	NBRS
5	10.11.2020	Planning Proposal	NBRS
6	17.11.2020	Planning Proposal	NBRS

Architect
NBRSEARCHITECTURE.

Sydney
61 2 9922 2344
nbrsarchitecture.com
Any form of replication of this drawing in full or in part without the written permission of NBRSEARCHITECTURE Pty Ltd constitutes an infringement of the copyright.

Nominated Architect:
Andrew Duffin NSW 5602
NBRS & Partners Pty Ltd VIC 51197
© 2019
ABN 16 002 247 565

Project
PACIFIC BROOK CHRISTIAN SCHOOL
at
Lot 100 DP1261496, 72-74 Maitland Street, Muswellbrook NSW
for
Pacific Brook Christian School Ltd

Drawing Title
Ground Floor Concept Masterplan

PRELIMINARY

Date 17/11/2020 1:06:15 PM
Scale 1:500 @ A1

Drawing Reference
19055-NBRS-DR-A-PP-0200
Revision
6

0 5m 10m 15m 20m 25m 30m 35m 40m 1:500

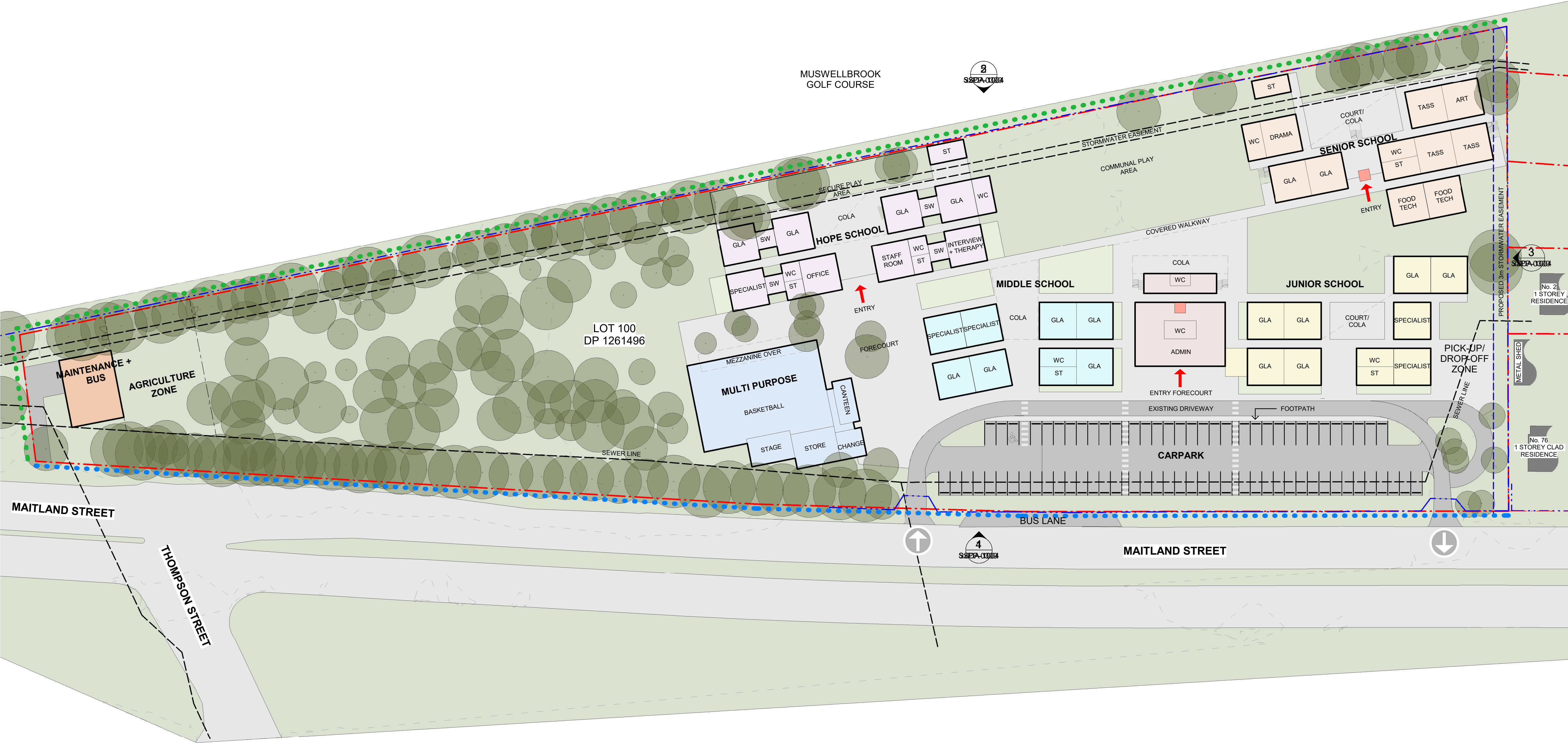

1 Ground Floor Concept Masterplan
1 : 500

LEGEND

- BOUNDARY
- EXISTING FENCE
- SEWER LINE
- EXISTING COUNCIL EASEMENT
- ALLOWANCE FOR STORMWATER EASEMENT
- NEW PEDESTRIAN FOOTPATH
- PROTECTIVE FENCE REQUIRED - GOLF COURSE ADJACENT TO SITE
- EXISTING VEHICLE ENTRY/EXIT
- OUTDOOR LEARNING / PLAY AREAS
- ADMIN / LIBRARY
- SENIOR SCHOOL
- MIDDLE SCHOOL ZONE
- JUNIOR SCHOOL ZONE
- NEW HOPE SCHOOL
- SPORTS ZONE
- MAINTENANCE
- LIFT
- GARDEN
- LAWN
- WC
- TOILET BLOCK
- ST
- STORE
- SW
- SHARED WITHDRAWAL

Planner
DPP Planning Pty Ltd
Natalia Bartley
11 Dartford Road, Thornleigh NSW 2120
P: 02 9980 6933
E: nbartley@dfplanning.com.au

Ecological Consultant
Abel Ecology
Dr Danny Wolterspoon
Unit 2, 10-11 Ferguson Road, Springwood NSW 2777
P: 02 4751 9487
E: info@abeleecology.com.au

Traffic Engineer
PTC Consultants
Kasia Balsam
Suite 502, 1 James Place, North Sydney NSW 2060
P: 02 9620 0800
E: kasia.balsam@ptcconsultants.co

Geotech Engineer
Douglas Partners
Chris Bozinovski
15 Callistemon Close, Warabrook NSW 2304
P: 02 4960 9600
E: Chris.Bozinovski@douglaspartners.com.au

Structural and Civil Engineer
Birzulis
Michael Grogan
583 Darling Street, Rozelle NSW 2039
P: 02 9555 7230
E: mgrogan@birzulisassociates.com

Services Engineers
ACOR Consultants
Warwick Meadows
Suite 2, Level 1, 33 Herbert Street, St Leonards NSW 2065
P: 02 9438 5098
E: Wmeadows@acor.com.au

Issue				
No.	Date	Description	Chkd	
1	15.04.2020	Concept Review	NBRS	
2	30.09.2020	Planning Proposal	NBRS	
3	04.11.2020	Issued for SEARs	NBRS	
4	10.11.2020	Planning Proposal	NBRS	
5	17.11.2020	Planning Proposal	NBRS	

Architect
NBRSEARCHITECTURE.

Sydney
61 2 9922 2344
nbsarchitecture.com
Any form of replication of this drawing in full or in part without the written permission of NBRS+PARTNERS Pty Ltd constitutes an infringement of the copyright.
Nominated Architect:
Andrew Duffin NSW 5602
NBRS & Partners Pty Ltd VIC 51197
© 2019
ABN 16 002 247 565

Project
PACIFIC BROOK CHRISTIAN SCHOOL
at
Lot 100 DP1261496, 72-74 Maitland Street, Muswellbrook NSW
for
Pacific Brook Christian School Ltd

Drawing Title
3D Perspectives

PRELIMINARY

Date 17/11/2020 1:06:22 PM
Scale As indicated @ A1

Drawing Reference
19055-NBRS-DR-A-PP-0210
Revision
5

0 10 20 30 40 50 60 70 80 90 100